

CHISON
Value Beyond Imaging

SonoEye

Your 3rd Eye Anytime Anywhere



CHISON
Value Beyond Imaging

CHISON Medical Technologies Co., Ltd.

Sales & Service Contact Address: No.9, Xinhuihuan Road, Xinwu District, Wuxi, Jiangsu, China 214028
TEL: 0086-510-85310937 FAX: 0086-510-85310726 EMAIL: export@chison.com.cn

We reserve the right to make changes to this catalogue without prior notice
Please contact our local dealer for the latest information.



WWW.CHISON.COM



GO light

Half weight of a phone,
highly integrated design,
less volume.

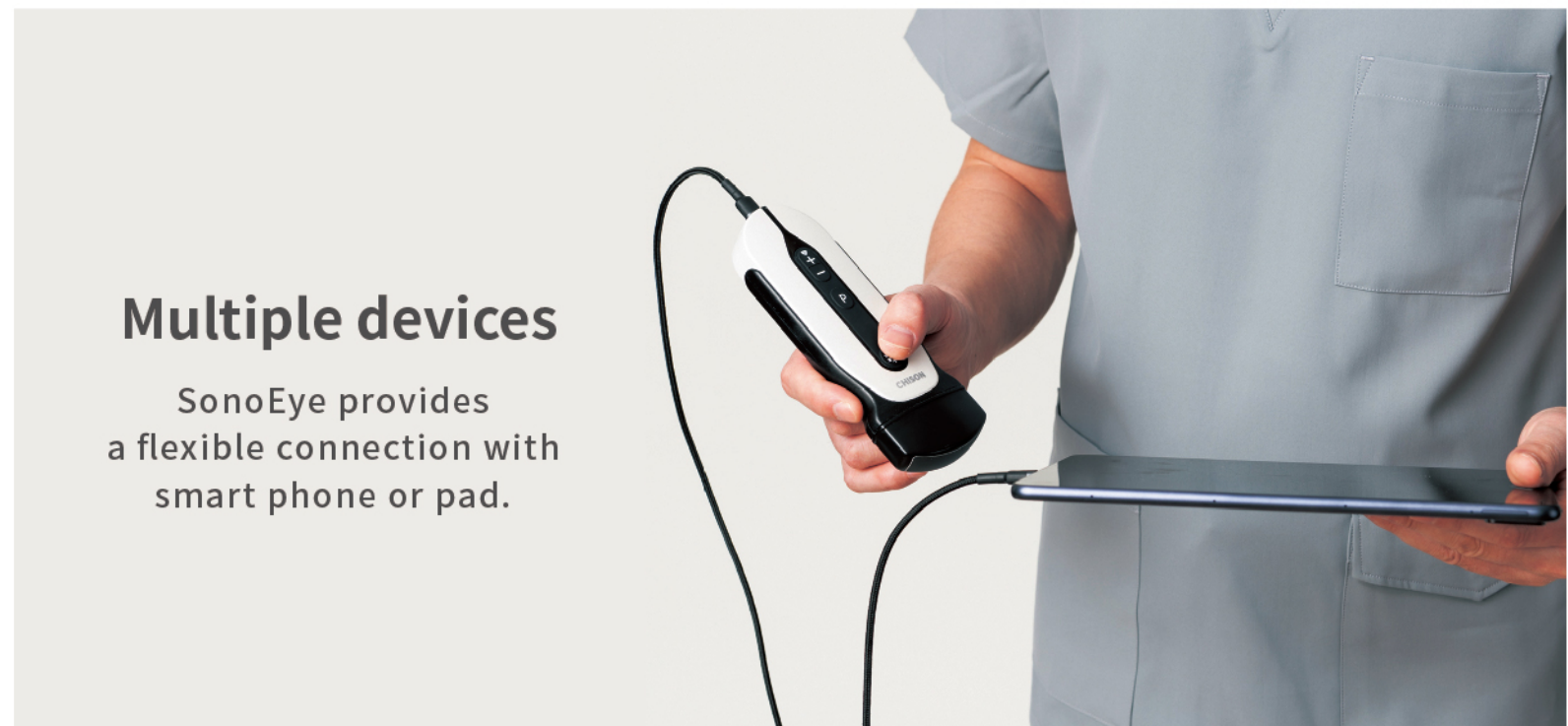

Multiple devices

SonoEye provides
a flexible connection with
smart phone or pad.

 Go light |  Go waterproof |  Go thumb-play |  Go anywhere

SonoEye

can help to provide high quality patient care in any location.

Featuring an adaptable design that goes from pad to mobile phone,
increasing the portability, and making it possible to work together with
doctors from patient to patient all the time, initially in point of care
applications and longer terms in primary care.

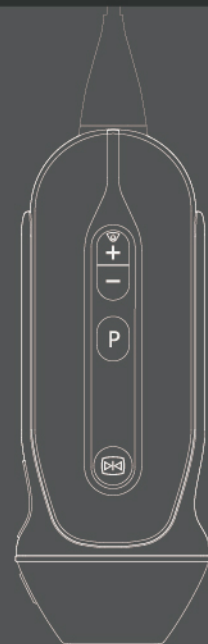

GO waterproof

SonoEye, a hand-held ultrasound,
gives you the power
to sterilize and clean freely.

IPX7

GO anywhere

SonoEye, integrated with the best handheld technologies, can provide multiple solutions for fast.

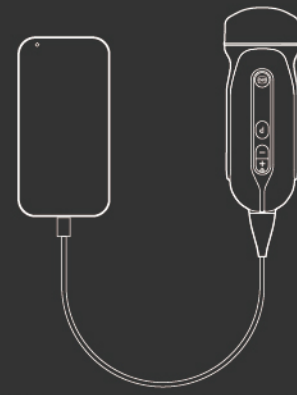

Vascular Access



Emergency Medicine



MSK



Anaesthesiology



Critical Care



Other POC

GO thumb-play

- One touch to start an ultrasound exam.
- One thumb to finish all operation.
- Simplified workflow assures you to use it as easy as your smart phone.

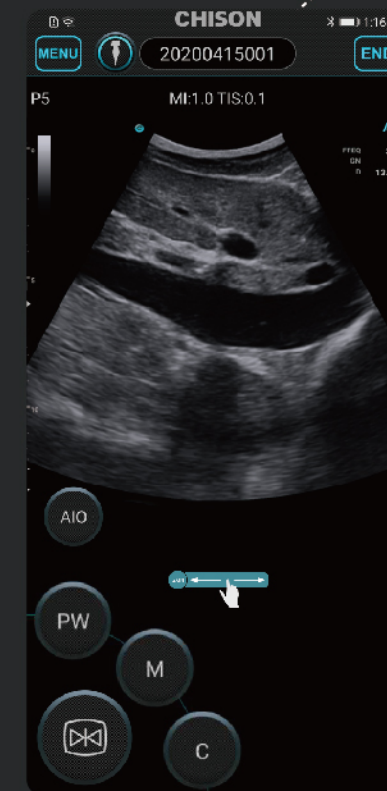

Gain

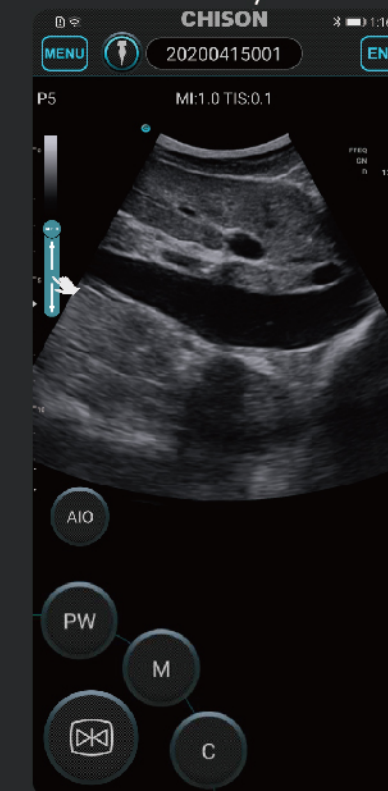

Depth

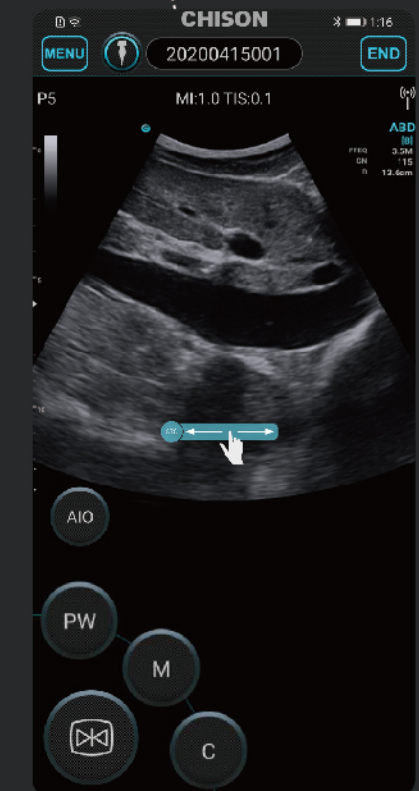

TGC



CHISON SonoEye offers a variety of clinical solutions with different Scanner. Highly personalized design helps to meet your every need.

QUALIFIED CLINICAL PERFORMANCE

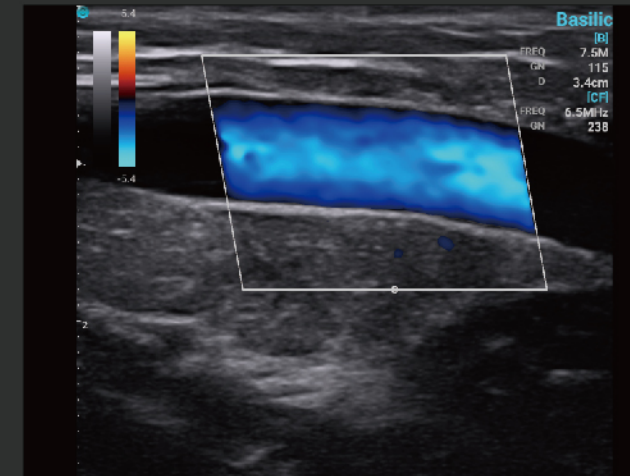

Basilic Vein, C Mode

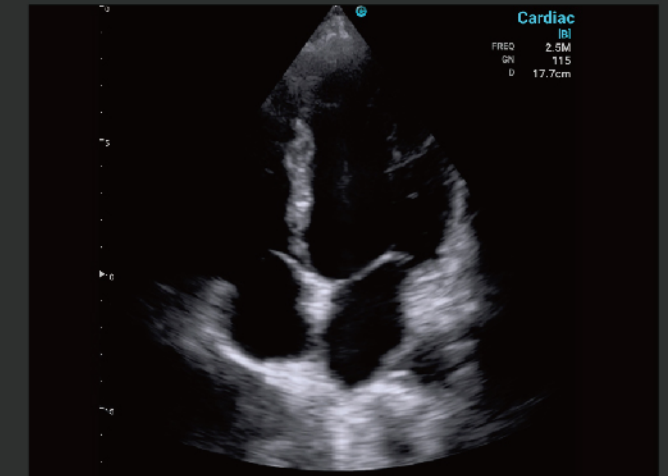

Cardiac, B Mode



SonoEye P1

9.0Mhz, 30mm,
Vascular, MSK, Nerve,
Small Parts, EM, etc.



SonoEye P2

7.5Mhz, 40mm,
Vascular, MSK,
Nerve, Lung,
Small Parts, EM, etc.

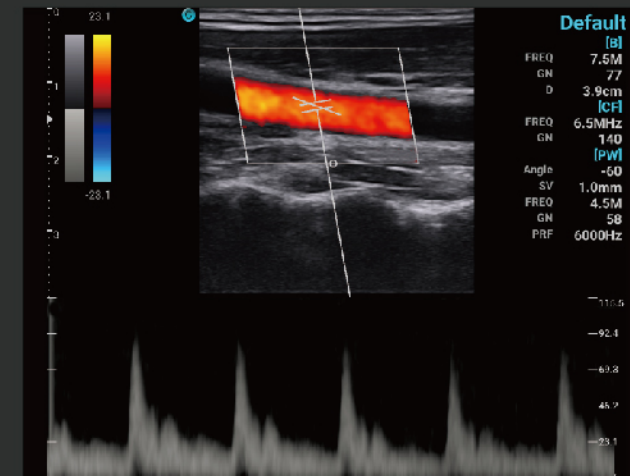

Carotid, PW Mode

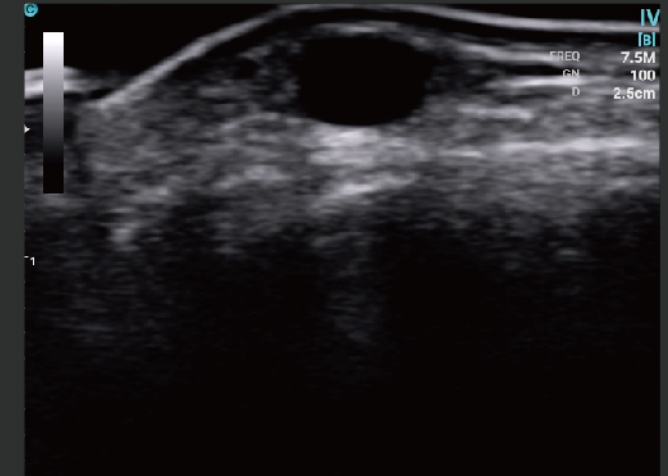

IV, B Mode



SonoEye P3

3.0Mhz, Cardiac,
Abdomen, Lung, EM, etc.



SonoEye P5

3.5Mhz, Abdomen,
FAST, Lung, OB, GYN,
Urology, EM, etc.

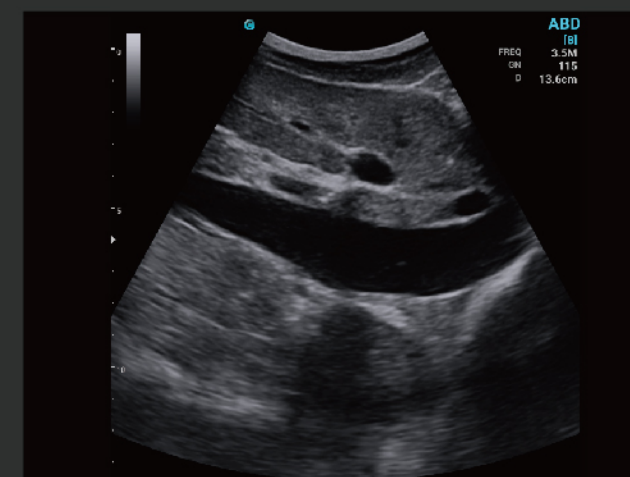

IVC, B Mode

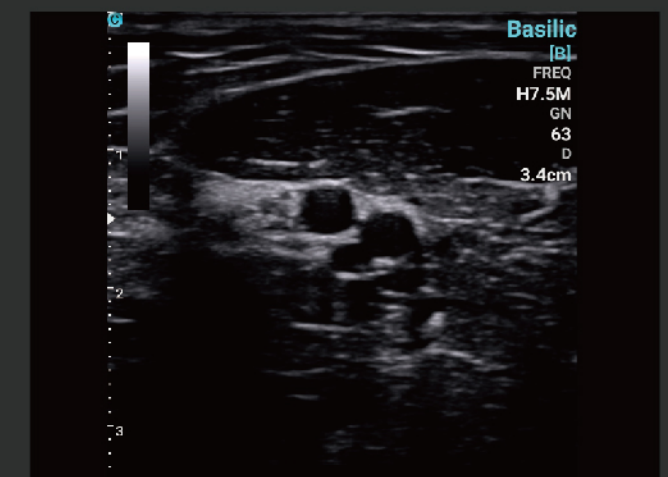

Ulnar Nerve, B Mode